HOW TO DOWNLOAD AND INSTALL THE ZeFHiCK

- Download the executable file from the NIPER website
- The latest version of Java (jre and jdk files) should also be installed in the system. You can use the following links:
- For jdk

http://www.oracle.com/technetwork/java/javase/downloads/jdk8-downloads-2133151.html

Java SE Development Kit 8u77

You must accept the Oracle Binary Code License Agreement for Java SE to download this software.

Thank you for accepting the Oracle Binary Code License Agreement for Java SE; you may now download this software.

Product / File Description	File Size	Download
Linux ARM 32 Soft Float ABI	77.7 MB	jdk-8u77-linux-arm32-vfp-hflt.tar.gz
Linux ARM 64 Soft Float ABI	74.68 MB	jdk-8u77-linux-arm64-vfp-hflt.tar.gz
Linux x86	154.74 MB	jdk-8u77-linux-i586.rpm
Linux x86	174.92 MB	jdk-8u77-linux-i586.tar.gz
Linux x64	152.76 MB	jdk-8u77-linux-x64.rpm
Linux x64	172.96 MB	jdk-8u77-linux-x64.tar.gz
Mac OS X	227.27 MB	jdk-8u77-macosx-x64.dmg
Solaris SPARC 64-bit (SVR4 package)	139.77 MB	jdk-8u77-solaris-sparcv9.tar.Z
Solaris SPARC 64-bit	99.06 MB	jdk-8u77-solaris-sparcv9.tar.gz
Solaris x64 (SVR4 package)	140.01 MB	jdk-8u77-solaris-x64.tar.Z
Solaris x64	96.18 MB	jdk-8u77-solaris-x64.tar.gz
Windows x86	182.01 MB	jdk-8u77-windows-i586.exe
Windows x64	187.31 MB	jdk-8u77-windows-x64.exe

- For Windows 32 bit system download Windows x86 file
- For Windows 64 bit system download Windows x64 file
- For jre

http://www.oracle.com/technetwork/java/javase/downloads/jre8-downloads-2133155.html

Java SE Runtime Environment 8u77

You must accept the Oracle Binary Code License Agreement for Java SE to download this software.

Thank you for accepting the Oracle Binary Code License Agreement for Java SE; you may now download this software.

Product / File Description	File Size	Download
Linux x86	49.06 MB	jre-8u77-linux-i586.rpm
Linux x86	70.54 MB	jre-8u77-linux-i586.tar.gz
Linux x64	46.94 MB	jre-8u77-linux-x64.rpm
Linux x64	68.47 MB	jre-8u77-linux-x64.tar.gz
Mac OS X	64.27 MB	jre-8u77-macosx-x64.dmg
Mac OS X	55.95 MB	jre-8u77-macosx-x64.tar.gz
Solaris SPARC 64-bit	52.1 MB	jre-8u77-solaris-sparcv9.tar.gz
Solaris x64	49.67 MB	jre-8u77-solaris-x64.tar.gz
Windows x86 Online	0.7 MB	jre-8u77-windows-i586-iftw.exe
Windows x86 Offline	48.44 MB	jre-8u77-windows-i586.exe
Windows x86	59.35 MB	jre-8u77-windows-i586.tar.gz
Windows x64	54.93 MB	jre-8u77-windows-x64.exe
Windows x64	62.68 MB	jre-8u77-windows-x64.tar.gz

- For Windows 32 bit system download Windows x86 Offline file
- For Windows 64 bit system download Windows x64 file

Installation

- Steps:

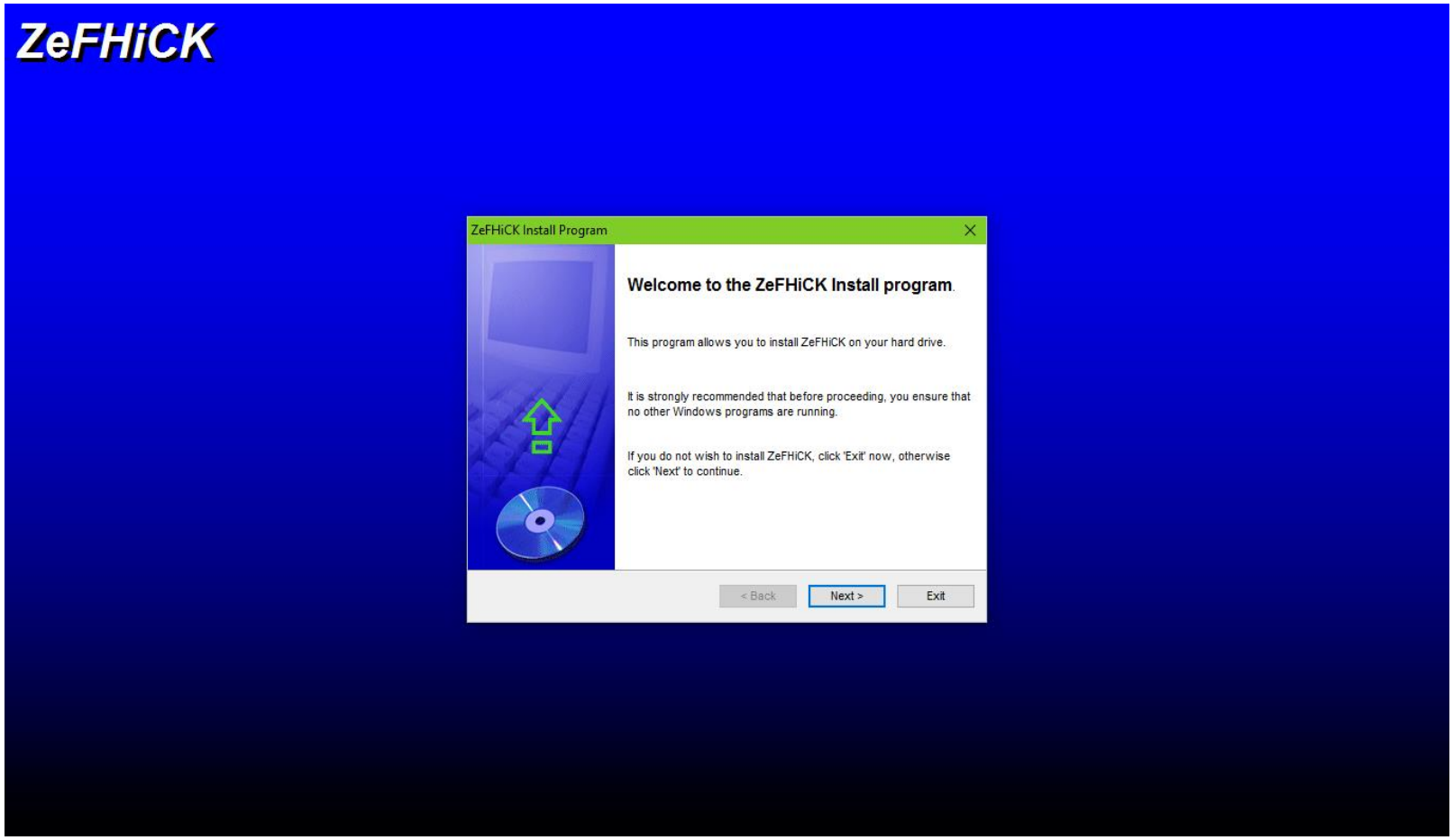

ZeFHiCK

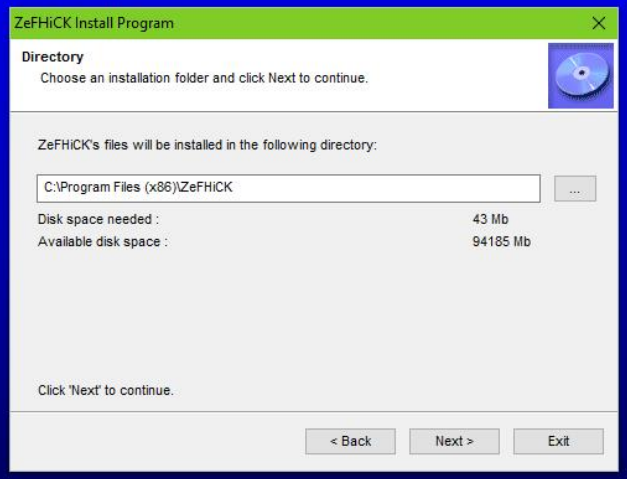
ZeFHiCK Install Program
Directory
Choose an installation folder and click Next to continue.
ZeFHiCK's files will be installed in the following directory:
C:\Program Files (x86)\ZeFHiCK
...
Disk space needed :
43 Mb
Available disk space :
94185 Mb
Click 'Next' to continue.
< Back
Next >
Exit

ZeFHiCK

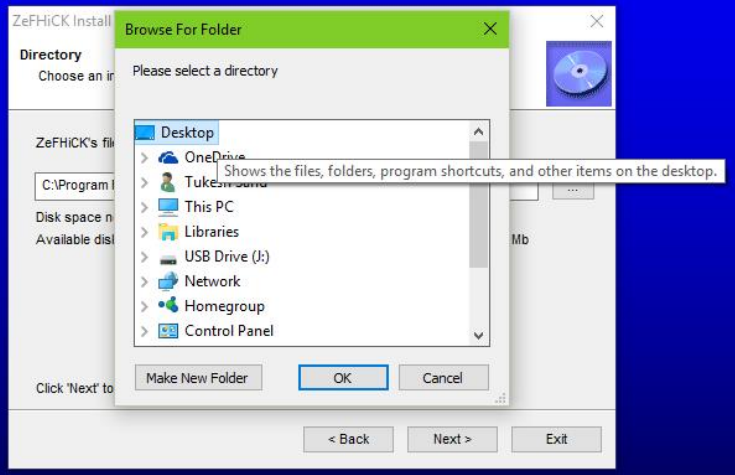
ZeFHiCK Install
Directory
Choose an in
ZeFHiCK's fil
C:\Program
Disk space n
Available dis
Mb
Click 'Next' to
< Back
Next >
Exit
Browse For Folder
Please select a directory
Desktop
OneDrive
This PC
Libraries
USB Drive (J:)
Network
Homegroup
Control Panel
Shows the files, folders, program shortcuts, and other items on the desktop.
Make New Folder
OK
Cancel

ZeFHiCK

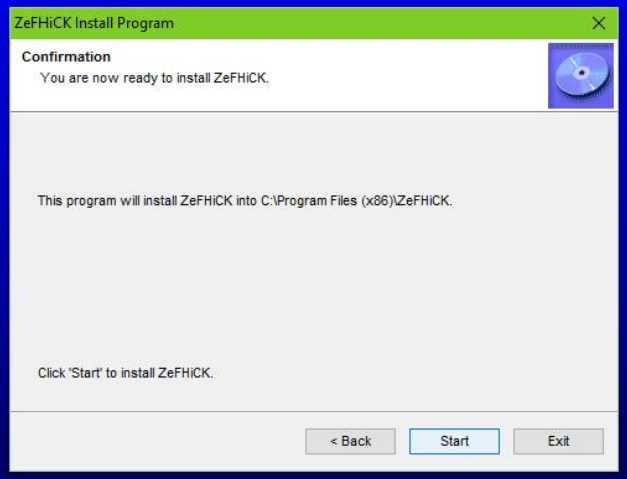
ZeFHiCK Install Program
Confirmation
You are now ready to install ZeFHiCK.
This program will install ZeFHiCK into C:\Program Files (x86)\ZeFHiCK.
Click 'Start' to install ZeFHiCK.
< Back
Start
Exit

ZeFHiCK

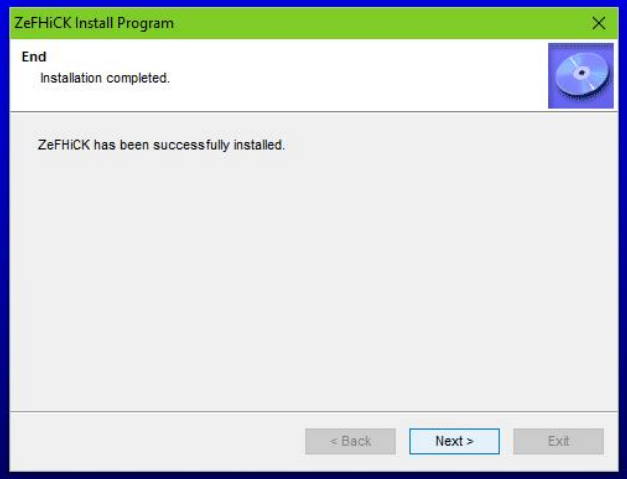
ZeFHiCK Install Program
End
Installation completed.
ZeFHiCK has been successfully installed.
< Back
Next >
Exit

ZeFHiCK

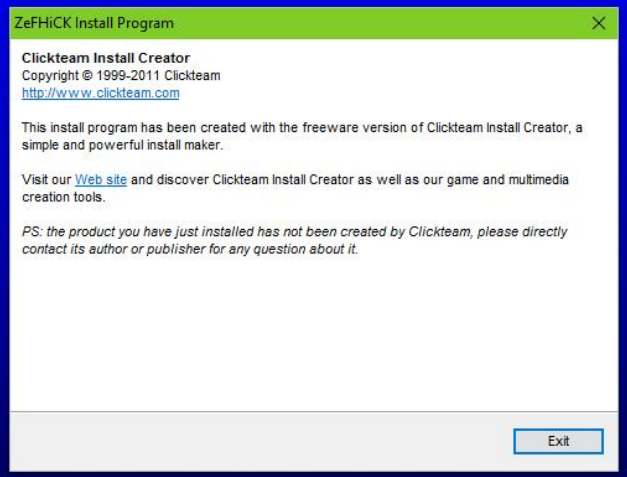
ZeFHiCK Install Program
Clickteam Install Creator
Copyright © 1999-2011 Clickteam
http://www.clickteam.com
This install program has been created with the freeware version of Clickteam Install Creator, a simple and powerful install maker.
Visit our Web site and discover Clickteam Install Creator as well as our game and multimedia creation tools.
PS: the product you have just installed has not been created by Clickteam, please directly contact its author or publisher for any question about it.
Exit